

PLAN SHOWING THE PROPOSED RESIDENTIAL BUILDING AT PLOT NO. 26, OF NEMILISERI VILLAGE, S. NO. 180/2E 181/2F OF SRIPERUMBUDUK TALUK.

KEY PLAN (NOT TO SCALE)

SPECIFICATIONS:
 FOUNDATION: BRICK PIER IN FOOTING & R.C.C. COLUMN OVER P.C.C. 1:1.5 & SAND FILLING.
 BRICK WORK IN CM. 1:5 IN SUPER STRUCTURE.
 R.C.C. ROOF SLAB 1:2:4 MIX WITH 0.8% OF STEEL REINFORCEMENT.
 WATER PROOFING: SLOPE CONCRETE WITH BRICK JELLY IN LIME CONCRETE & ONE COURSE OF FLAT TILES SET IN CM. 1:5.
 PLASTERING: WALLS & CEILING IN 12MM TH.
 FLOORING: MARBIC FLOORING.
 FINISHES: INTERIOR PAINTED WITH DISTEMPER & EXTERIOR PAINTED WITH DRY DISTEMPER.
 DOORS & WINDOWS ARE SYMMETRIC ENAMEL PAINT.

Planning Permit No. A 1825/92
APPROVED
 SUBJECT TO THE CONDITIONS IN THIS OFFICE LETTER.
 No. A 18864/92
 FOR MEMBER SECRETARY
 MADRAS METROPOLITAN DEVELOPMENT AUTHORITY
 MADRAS - 600 008.

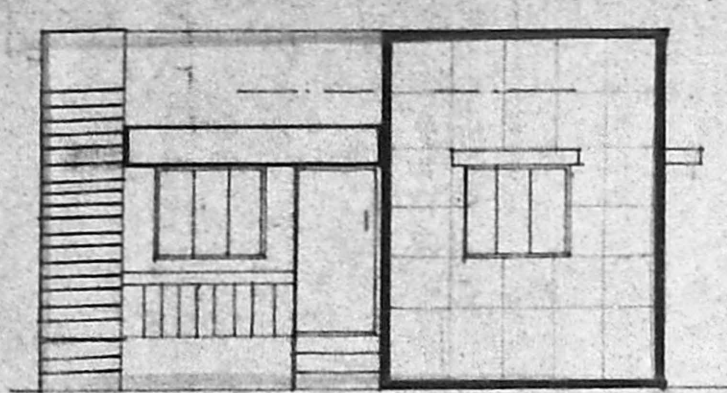

ELEVATION

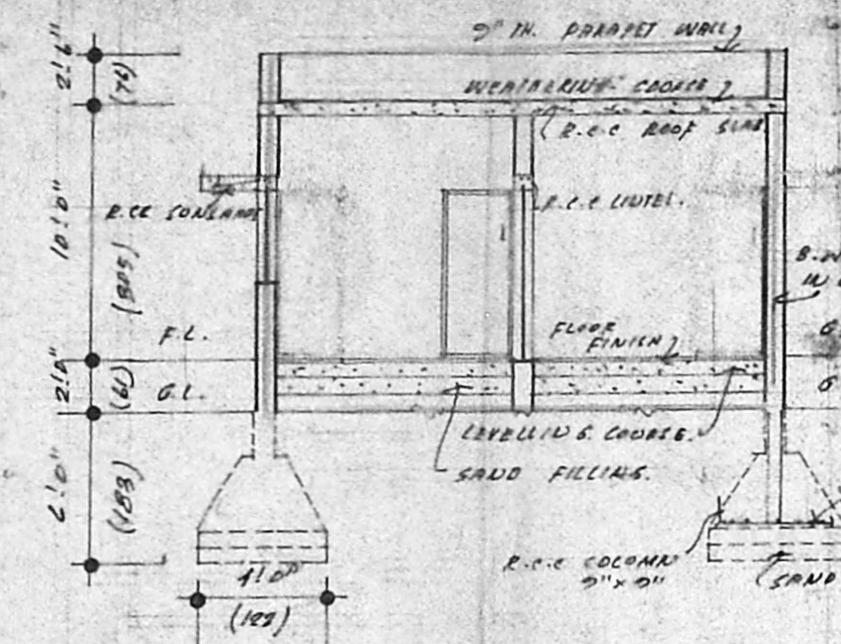

SECTION - A B.

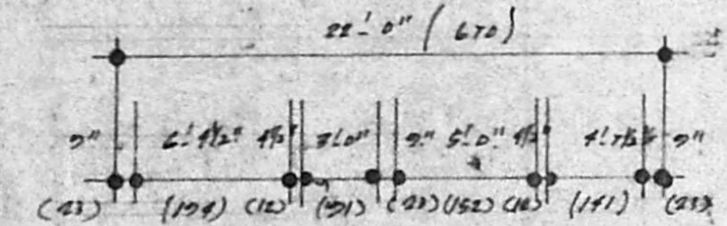

COLUMN DETAIL

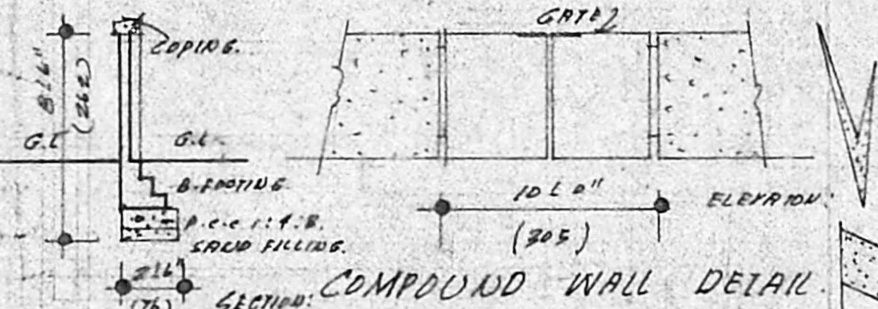

COMPOUND WALL DETAIL

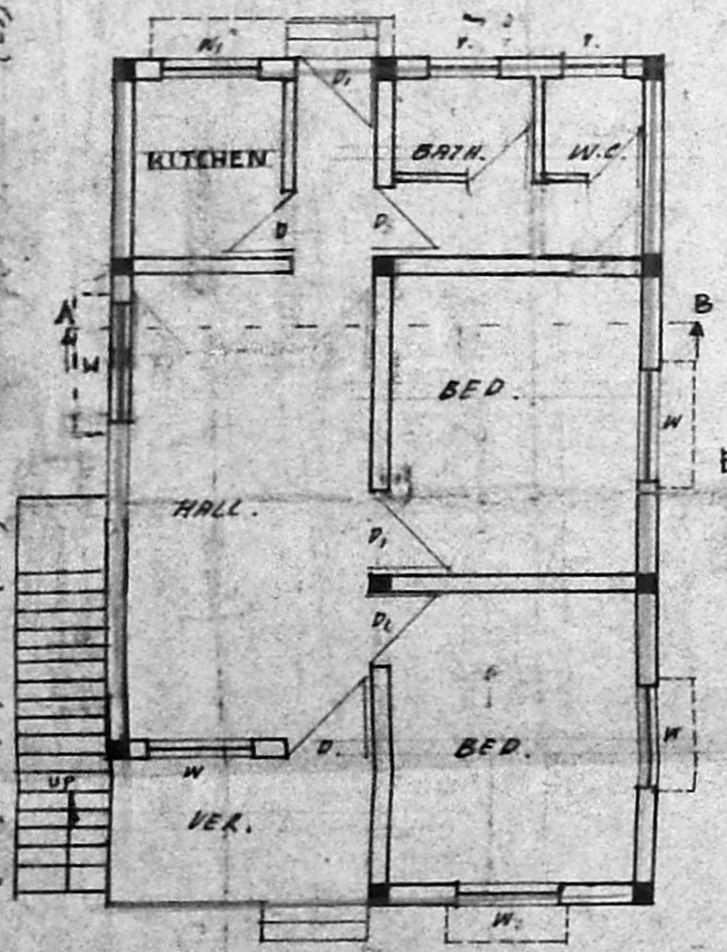

GROUND FLOOR PLAN

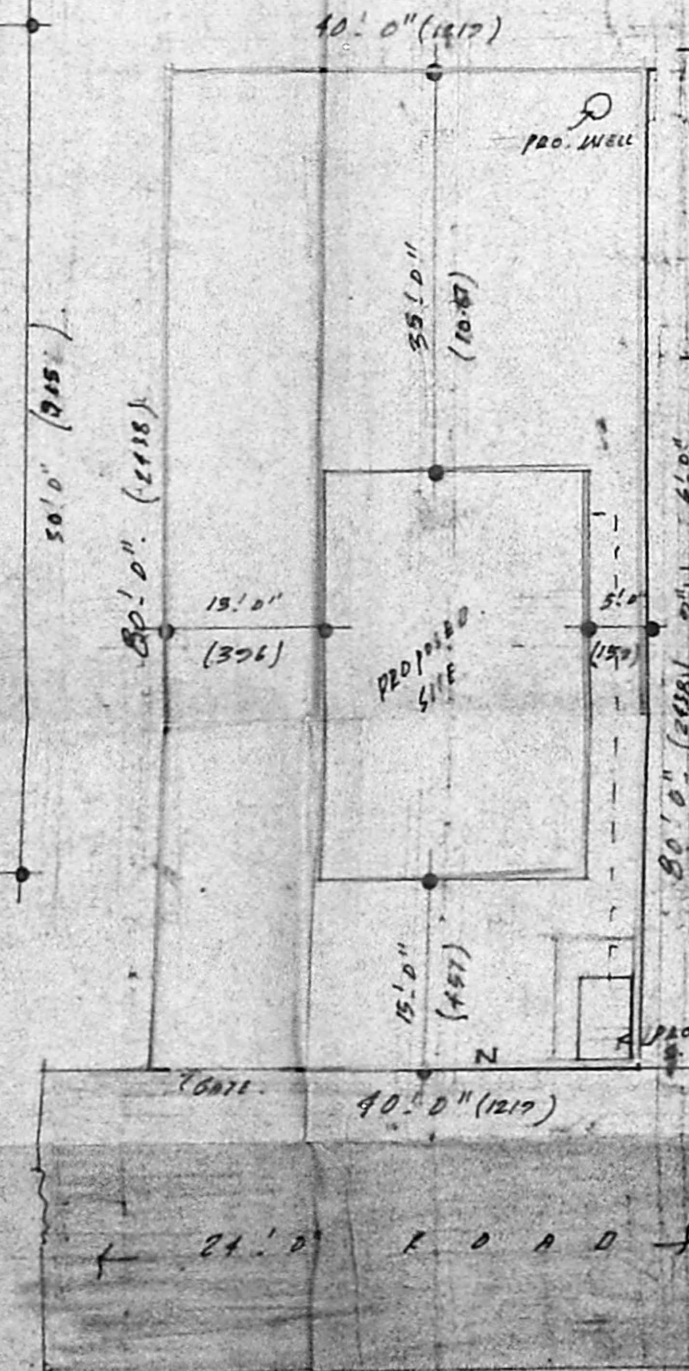

SITE PLAN: scale: 1" = 10'-0" (1:100)

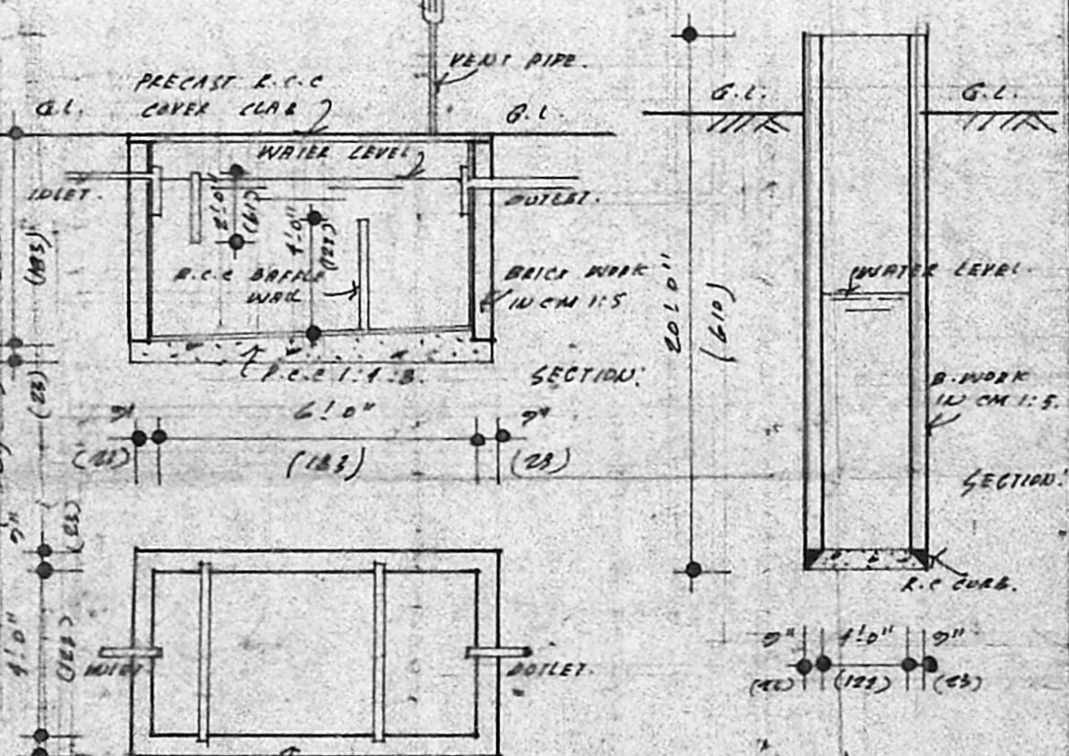

SEPTIC TANK DETAIL

WELL DETAIL

JOINERY:
 D: DOOR: 3'-5" x 7'-0" (99x213)
 D1: DOOR: 2'-0" x 7'-0" (91x213)
 D2: DOOR: 2'-0" x 7'-0" (84x213)
 W: WINDOW: 4'-0" x 4'-0" (122x122)
 W1: WINDOW: 4'-0" x 2'-0" (122x61)
 V: VENTILATOR: 2'-0" x 1'-6" (76x46)
SCRUTINY PLAN
 A 18864/92

INDEX
 PROPOSED ROAD: 1/9/92
 BOUNDARY:
AREA
 EXTENT: 3200 sq. ft (297.25 sq. m)
 PLOT AREA: 660 sq. ft (61.32 sq. m)
 SCALE: 1" = 8'-0" (1:100)

OWNER
 M. Chocku

SURVEYOR
 T. G. KRISHNAMURTHY RAO
 CIVIL ENGINEER
 CLASS I LICENSED SURVEYOR NO. 370
 CORPORATION OF MADRAS
 C-10, SANTHI AVENUE
 11/12, LAKE VIEW ROAD, MADRAS-600033

Plot area: 40x10 = 3200 sq. ft = 297.60 m²
 Boundary: 2(30x22) + 2(15x22) = 705 sq. ft + 65.57 m²
 2 65.57 = 131.14 m²
 297.60